WEEK 15

PROJECT NAME	WEB APPLICATION FIREWALL USING MISP/OPENCTI

PROJECT DESCRIPTION:	A WEB APPLICATION FIREWALL (WAF) INTEGRATED WITH MISP OR OPENCTI USES THREAT INTELLIGENCE TO ENHANCE WEB SECURITY
GROUP MEMBER:	HARDIK CHAUDHARI, DEV KIKANI
GROUP ID:	2026G197
GROUP GUIDE:	HARSH KIRATSATA
GROUP COORDINATOR:	SIDHDHARTH PATEL
COLLEGE GUIDE NAME:	ASHUTOSH TRIVEDI, POOJA PATEL
COLLEGE GUIDE No:	9426459893, 8128482399
COLLEGE GUIDE EMAIL:	ASHUTOSHTRIVEDI@SVGU.AC.IN, PKPATEL@RNGPIT.AC.IN
COLLEGE NAME:	SHRI CHIMANBHAI PATEL INSTITUTE OF MANAGEMENT AND RESEARCH, RNG PATEL INSTITUTE OF TECHNOLOGY

09/04/2026	• **Making Report (Haridk Chaudhari, Dev Kikani)**
10/04/2026	• **Making Report (Haridk Chaudhari, Dev Kikani)**
11/04/2026	**Holiday (Saturday)**
12/04/2026	**Holiday (Sunday)**
13/04/2026	• **Solving The Dashboard Error And Try to Fetch data from OPenCTI. (Haridk Chaudhari, Dev Kikani)**
14/04/2026	**Holiday (Ambedkar Jayanti)**
15/04/2026	• **Modify The dashboard and solving the error. (Haridk Chaudhari, Dev Kikani)**

Next Week Plan	**Test the complete data flow from Opencti To dashboard and verify event consistency across all components.**

REFERENCE:

- https://github.com/OpenCTI-Platform/connectors
- https://github.com/MISP/MISP-Taxii-Server

SCREEN SHOTS:

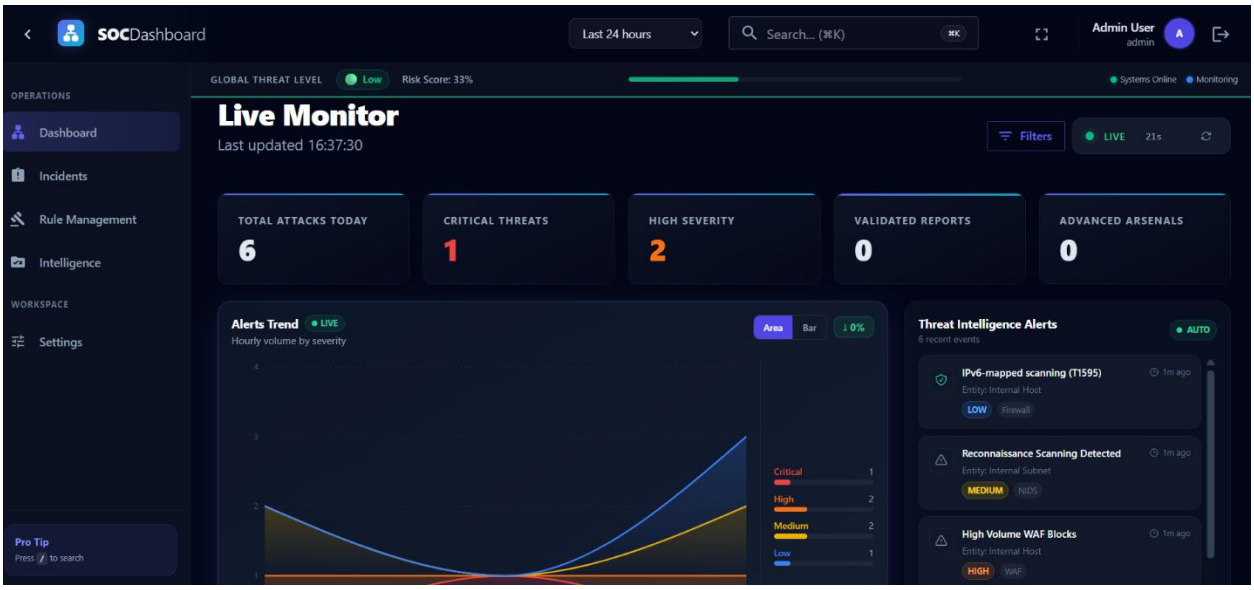

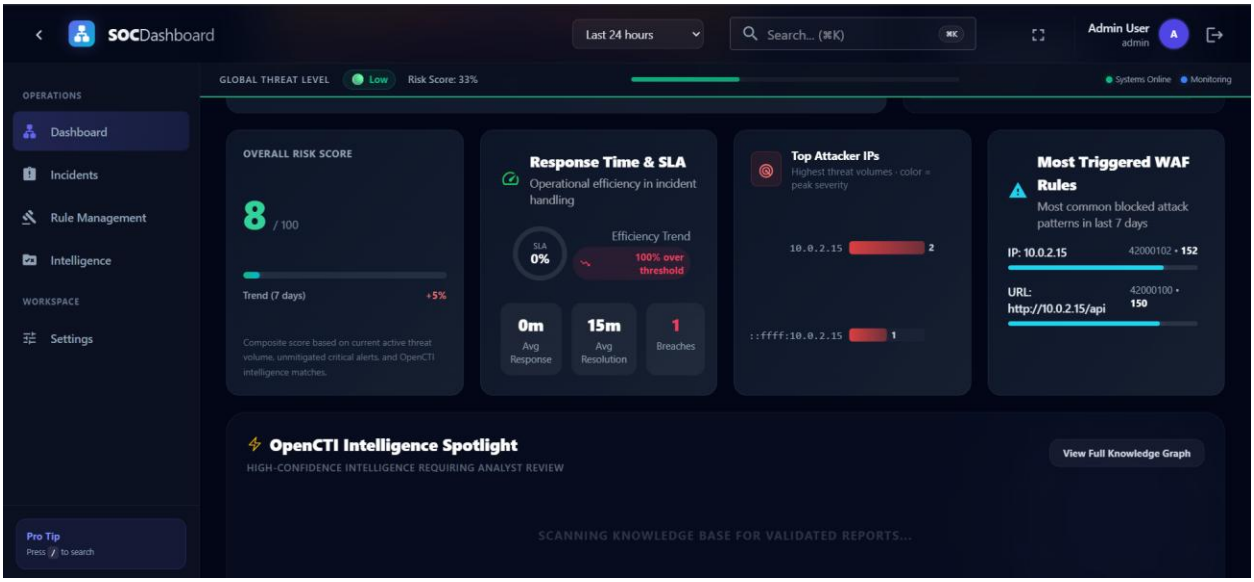

Dashboard